O nefol, addfwyn Oen

William Williams
Ton: Rhosymedre

Canolig ♩ = 100

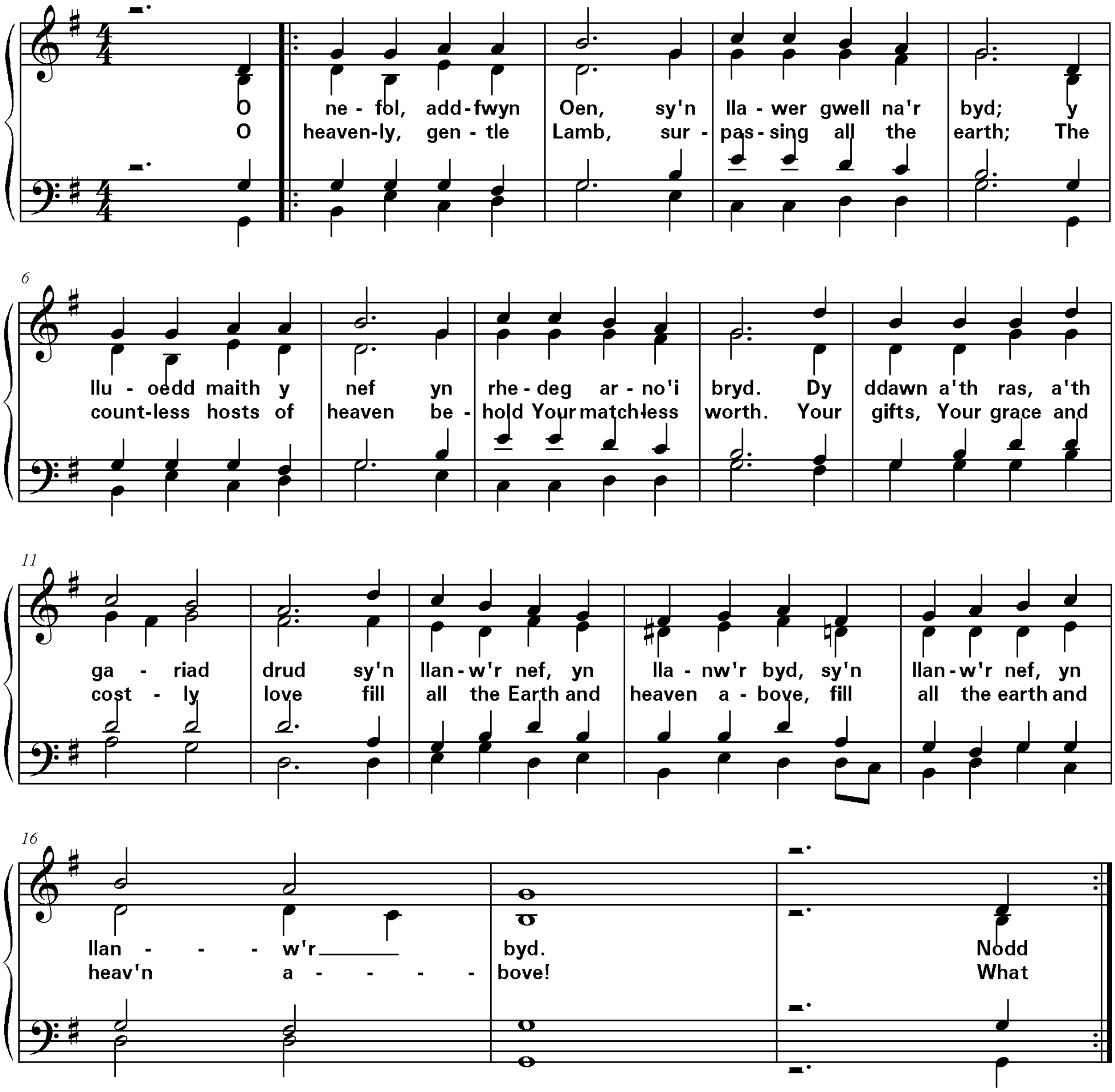

2
Noddfa pechadur trist
Dan bob drylliedig friw;
A phwys euogrwydd llym
yn unig yw fy Nuw;
'Does enw i'w gael o dan y nef
yn unig ond Ei enw Ef.

2
What shelter can we find
When pierced with grief and sin?
The Lord alone provides
A refuge safe within.
No other name on earth we have,
But Jesus' name alone can save.

3
Ymgrymed pawb i lawr
i enw'r addfwyn Oen,
Yr enw mwyaf mawr
Erioed a glywed sôn;
Y clod, y mawl, y parch a'r bri
Fo byth i enw'n Harglwydd ni.

3
Let all bow down and sing
the glories of the Lamb;
No-one has ever heard
the equal of His name
All praise and honour, might and power
be to the Lord for evermore!