Dyro inni weld o'r newydd / Show us once again, Lord Jesus

William Williams

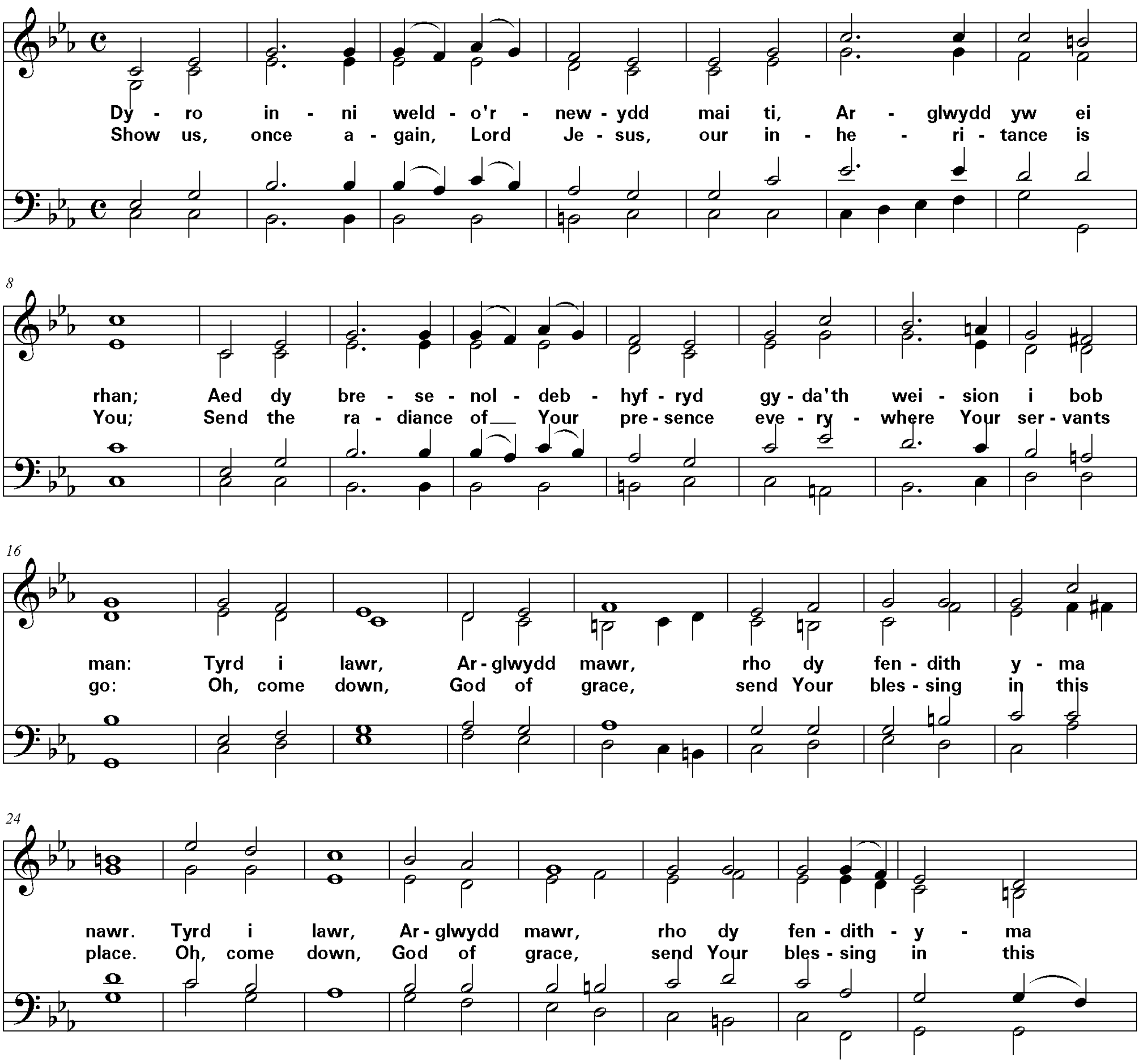

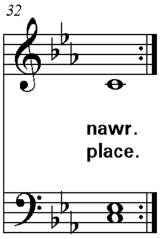

2	2
Ymddisgleirio yn y canol,	Shine Your radiance here among us,
Gwêl Dy bobol yma 'nghyd,	See Your people in this place
Yn hiraethu, addfwyn Iesu	Filled with longing, gentle Jesus
am gael gweld Dy ŵyneb-pryd;	for the glory of Your face.
Golau cry', oddi fry,	In the might of Your light
Chwalo pob rhyw cwmwl du. (x2)	clouds of darkness flee from sight. (x2)

3	3
Deued yr awelon hyfryd	Let Your gracious Spirit's breezes
effaith Ysbryd gras, i lawr;	work in us as they come down;
Llifed atom afon bywyd	Rivers of Your living water
sydd yn tarddu o'r orsedd fawr:	flow to us from Heaven's throne:
Arglwydd da, trugarha,	Let Your mercy fall like rain,
Y sychedig rai dyfrha. (x2)	Watering thirsty souls again. (x2)